

NEW WORKER CHECKS

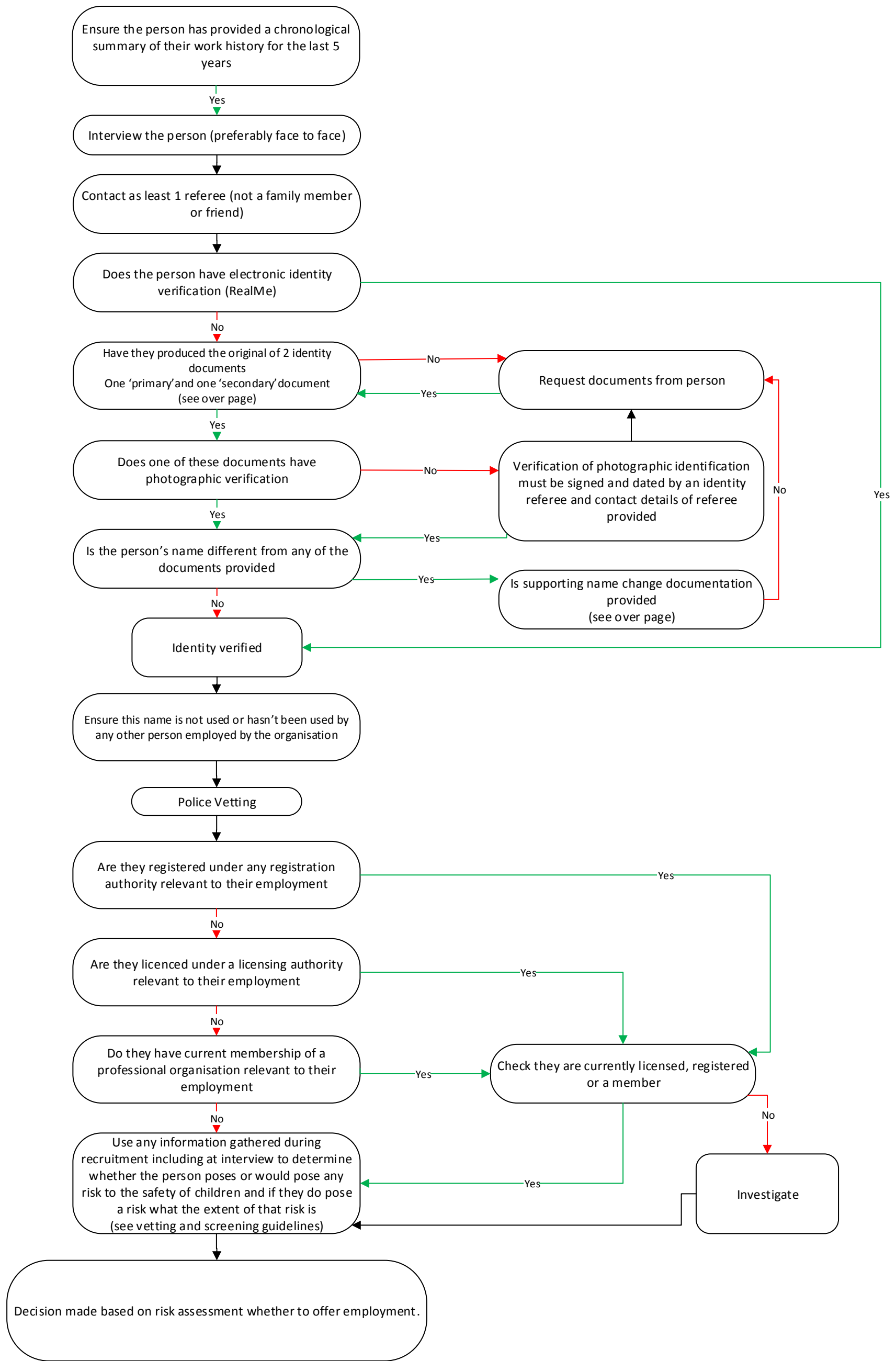

Primary identity documents

- New Zealand passport
- Overseas passport (may include New Zealand immigration visa or permit issued by Ministry of Business, Innovation, and Employment (Immigration New Zealand))
- New Zealand emergency travel document
- New Zealand refugee travel document
- New Zealand certificate of identity (issued under the Passports Act 1992 to non-New Zealand citizens who cannot obtain a passport from their country of origin)
- New Zealand certificate of identity (issued under the Immigration Act 1987 to people who have refugee status)
- New Zealand firearms licence
- New Zealand full birth certificate that is issued on or after 1 January 1998 and that carries a unique identification number
- New Zealand citizenship certificate

Secondary identity documents

- New Zealand driver licence
- 18+ card
- Community services card
- SuperGold Card
- Veteran SuperGold Card
- New Zealand student photo identification card
- New Zealand employee photo identification card
- New Zealand electoral roll record
- Inland Revenue number
- New Zealand issued utility bill, issued not more than 6 months earlier
- Steps to Freedom form

Supporting name change documents

- New Zealand birth certificate (issued for the purpose)
- Change of name by statutory declaration
- Change of name by deed poll
- New Zealand name change certificate
- New Zealand marriage certificate
- New Zealand civil union certificate
- New Zealand order dissolving marriage or civil union
- New Zealand order declaring marriage or civil union void