

# ONE POINT LESSON

## Overdue Immunisation Query Builder (Medtech 32 and Evolution)

### 1. On MedTech

You will find a query builder on tool bar

Or go to

- Tools
- Query Builder

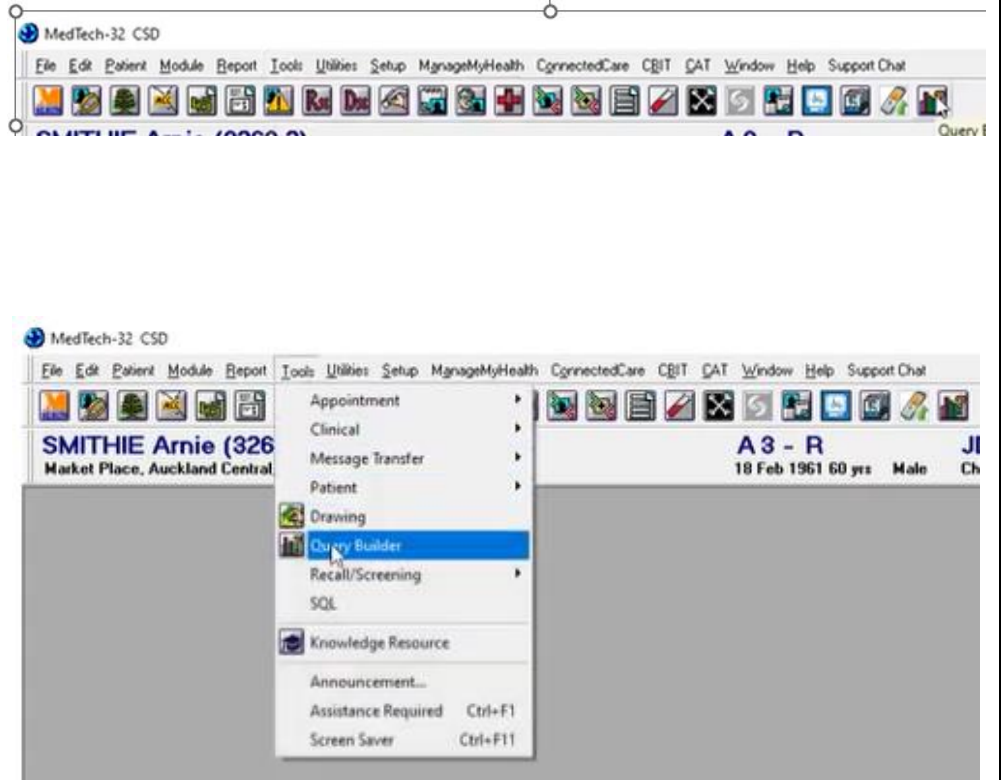

If you don't find Query builder on tool bar

- Go to Windows > Tool bar > Setup
- Add Query builder to right hand side and click OK

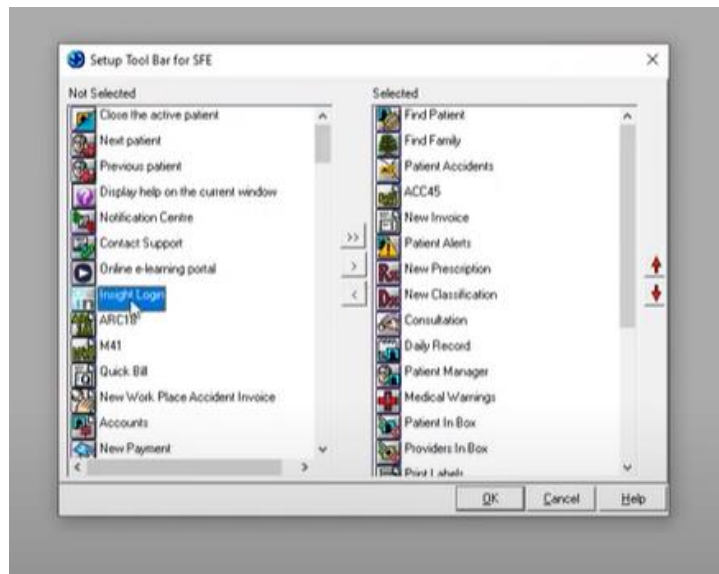

2. The designer view will open

Here is an example of reviewing patients who are overdue their 5-month vaccines in the last 6 months.

In Designer View, in the Table box on the left, use drop down box to show all the tables. Click on the Patient tab first, then on Immunisations table.

On lefthand side under the table select **Patient** and add

- Patient – Registered
- Patient – DOB – Age-Months
- Patient – NHI no

Under Immunisation

- No Immunisations – Vaccine Code

The DOB range you have selected will determine which vaccine code you select to find overdue vaccines.

Bottom section under Select

- Patient – NHI No.
- Patient- Name full name
- Patient -DOB – Age-Mths
- Patient – Ethnicity Description
- Count Function – Count Occurrence

Click on Run Query  
Click on Save Query to save onto your library

There will be caveats:  
This is one example of one way to do a search and you may have others.

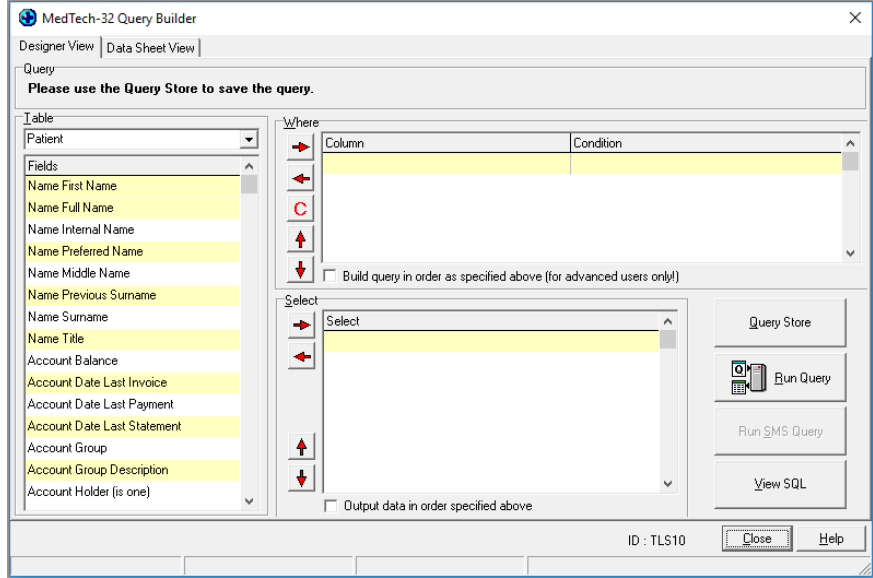

Column

Condition

Patient – NHI No

Is NOT Blank

Patient – Registered

Equal to Registered

Patient – DOB-Age-Mths

Between (add range)

No Immunisations – Vaccine Code

Equal to (add vaccine code)

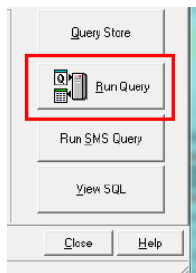
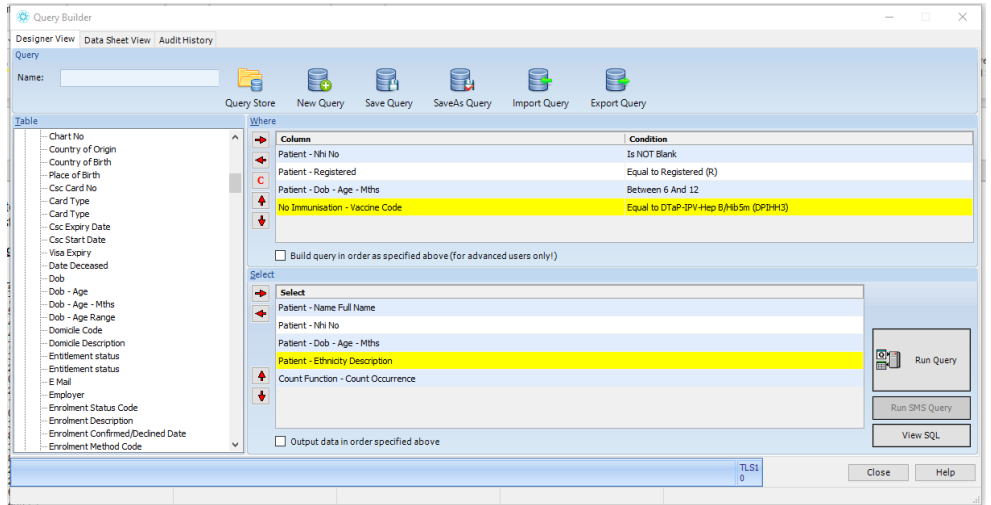

Download a .csv file. Remove duplicates of NHIs to gain a list of single patients for review.